Lee County Conservation Private Lands Services

Food Plots We can plant for you!

Disking	$35/acre (2-3) passes
Rototilling	$35/acre (2-3) passes
Cultipacking	$10/acre
Mowing	$15-30/acre
Plowing	$15/acre
Planting	$20/acre
Broadcasting	$15/acre + fertilizer
Spraying	$15/acre + chemical
Chainsaw work	$50/hour

Conservation Reserve Program(CRP)

Native Grass Plantings	$30/acre

Equipment Rentals

Equipment	**Price**	**Deposit**	
Native Grass/Grain Drill	$10/acre	$1000.	
Cultipacker	$20/day	$100.	
Wheel Disk	$20/day	$100.	
Tree Planter	$20/day	$100.	
Wildflower Seeder	$20/day	$100.	
Straw Tailgate Mulcher	$50/day	$100.	
Live Trap	N/C	$ 50.	2 week limit
Tree Planter Bar		$ 25.	5 day limit
Rototiller 5'	$20/day		
Drip Torch	$50/day	$100.	
Backpacks Sprayers	$5/day	$ 25.	

See **Specification Requirements** for Equipment. Rentals

To inquire about our services, please contact:
Rick Tebbs, Wildlife Manager @ 319-759-7407 / rtebbs@leecounty.org
Dustin Johnson, Assistant Wildlife Manager @ 319-795-7905 / djohnson@leecounty.org

Field visits are no charge.

PETERSON BLUEBIRD HOUSE

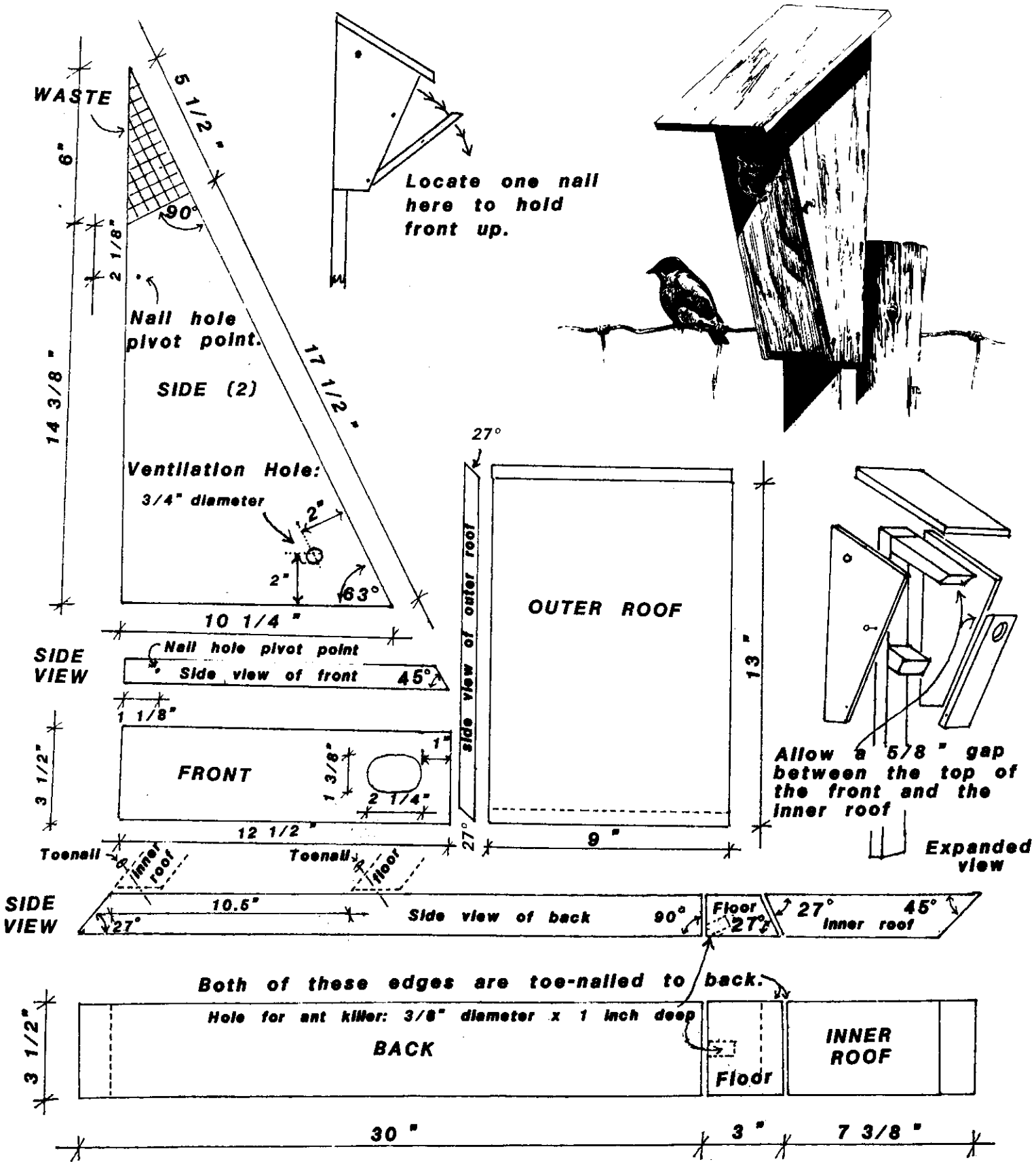

WOOD DUCK
HOODED MERGANSER
COMMON GOLDENEYE
COMMON MERGANSER
RACCOON
FOX and GRAY SQUIRREL
PILEATED WOODPECKER (?)
NEST BOX

HOLE SIZE:
(UP ↑)

WOOD DUCK and HOODED MERGANSER:
3" high & 4" wide oval

COMMON GOLDENEYE:
3 1/2" high and 4 1/2" wide oval

COMMON MERGANSER and RACCOON:
5" high and 9" wide oval

FOX and GRAY SQUIRREL:
3" diameter round

PILEATED WOODPECKER
4" diameter round

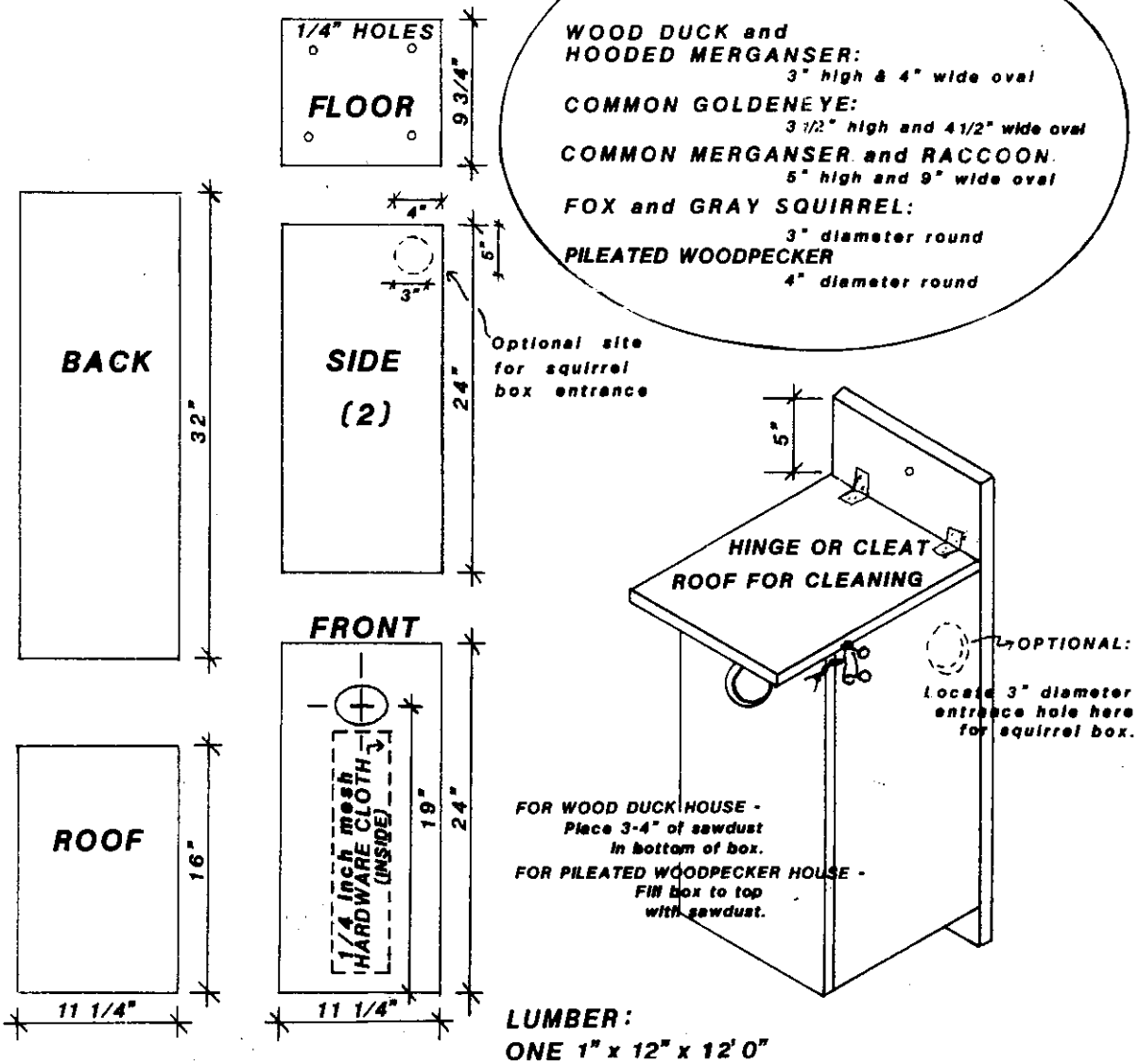

LUMBER:
ONE 1" x 12" x 12' 0"

NOTE: PILEATED WOODPECKER BOX SHOULD BE CONSTRUCTED FROM ONE 2"x12"x12'0" CEDAR, AND FLOOR MUST BE 8 1/4" LONG INSTEAD OF 9 3/4" FOR USE OF 1 1/2" THICK LUMBER.

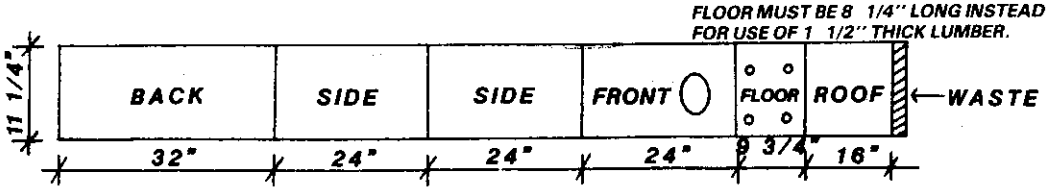

BAT HOUSE

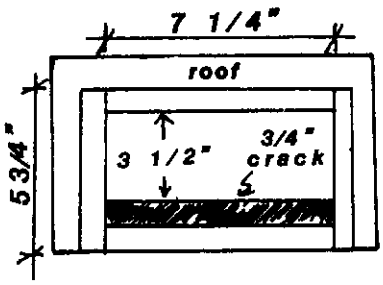

BOTTOM VIEW

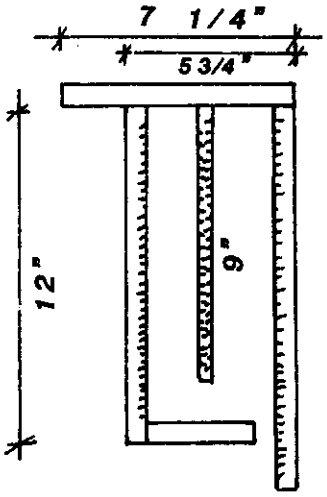

SIDE VIEW
(cut-away)

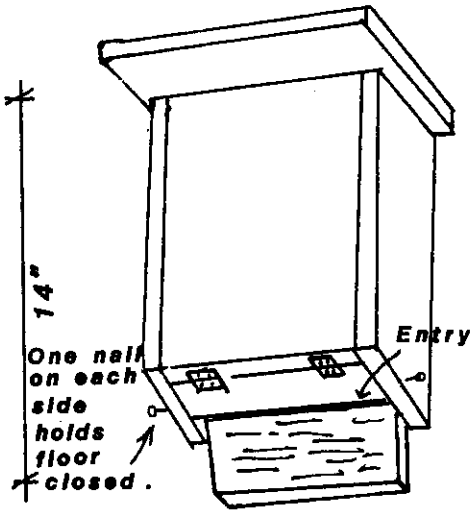

Cover top and 2" down sides with tarpaper.

Score or scratch entryway and all inner surfaces to roughen.

FRONT VIEW
as mounted on building

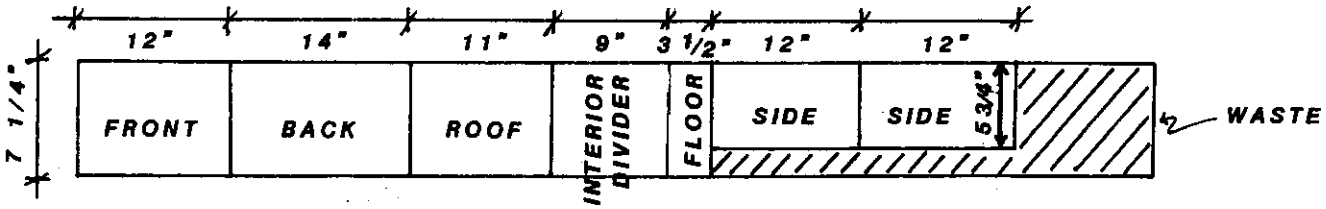

LUMBER: One 1"x8"x 8'0"

LOOK FOR THE LOON ON YOUR MINNESOTA TAX FORMS!

THE LOON MARKS THE LINE WHERE YOU CAN HELP WILDLIFE

BY DONATING TO THE NONGAME WILDLIFE CHECKOFF